Vers

T: Sigrun Okkenhaug (sang-tilpasset tekst ved JLO)
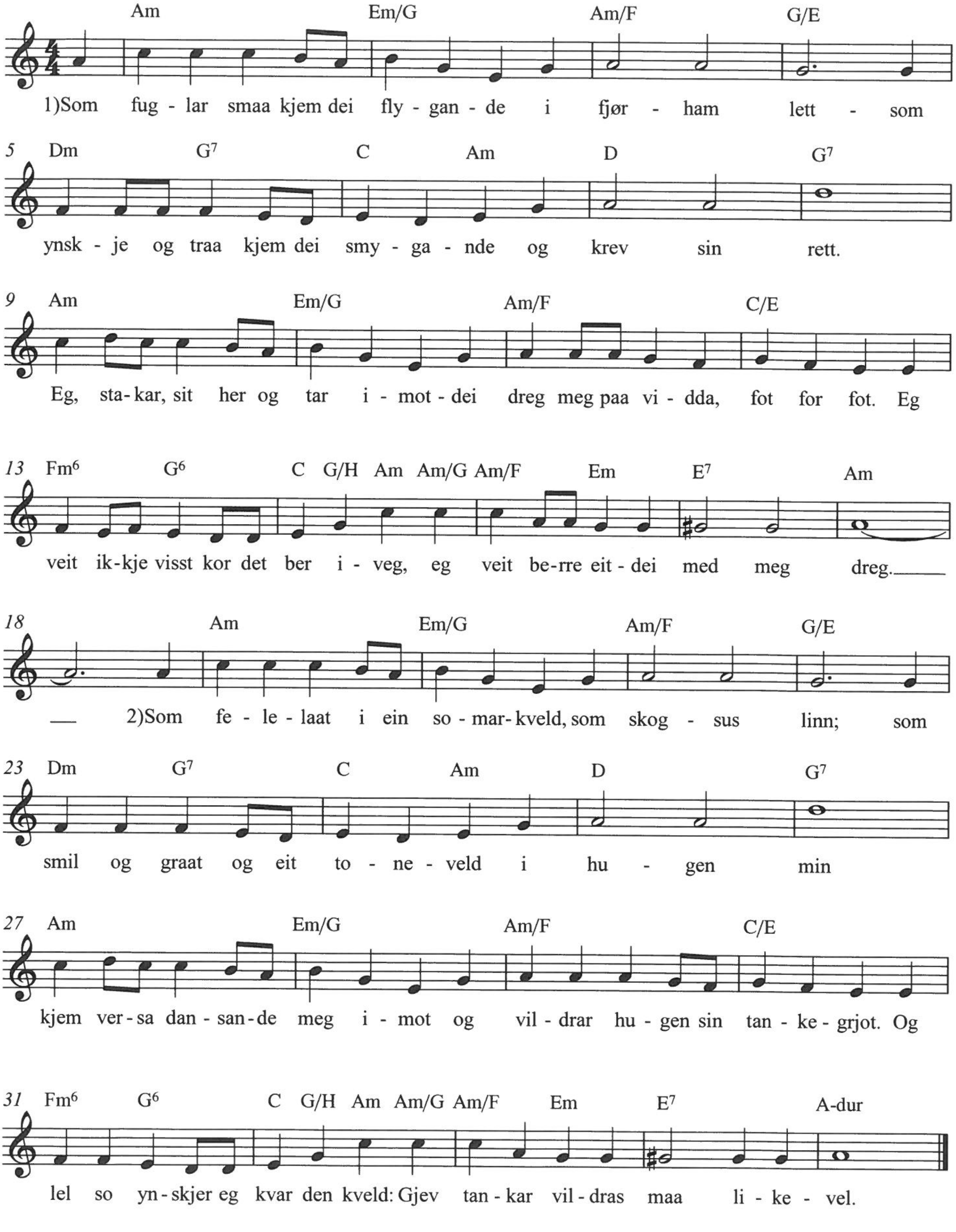
M: Johan L. Okkenhaug